

Photographic Record

Newnes kaolin – First Annual Environmental Management report – Dec 2015

Newnes Junction – Sandham Road off Bells Line of Road

Reporting period: 2011 - 2015

Air photo 1 – overall site

Kables sand quarry

Clarence Colliery



Bells Line of Road

Newnes Junction – Great Western railway

Newnes Kaolin Project location edged in RED – approximate only – (extract from SIX)

Air photo 2 – northern part of site - showing preliminary site works adjacent to existing colliery

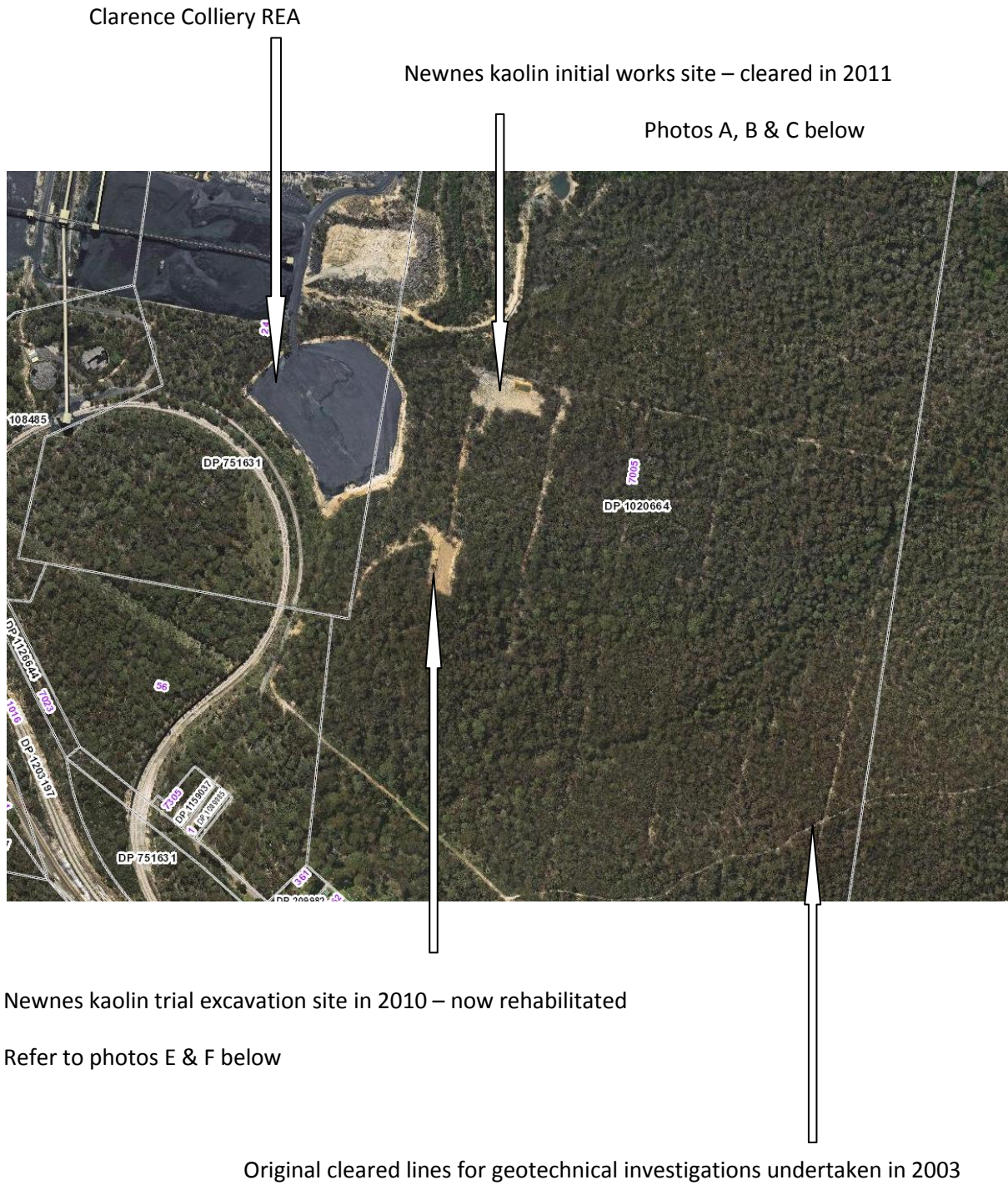

Air photo 4 – showing work site in more detail

Initial physical commencement cleared area and detention basin works – photos A, B & C



Trial excavation site – now rehabilitated

Existing access track off Sandham Road

SITE Photos – Physical Commencement works – as at December 2015



Photo A: Site works - Detention pond constructed as part of physical commencement works in March 2011



Photo B: Site works looking south towards trial excavation site in distance



Photo C: Site works looking west including remains of old E & S fence

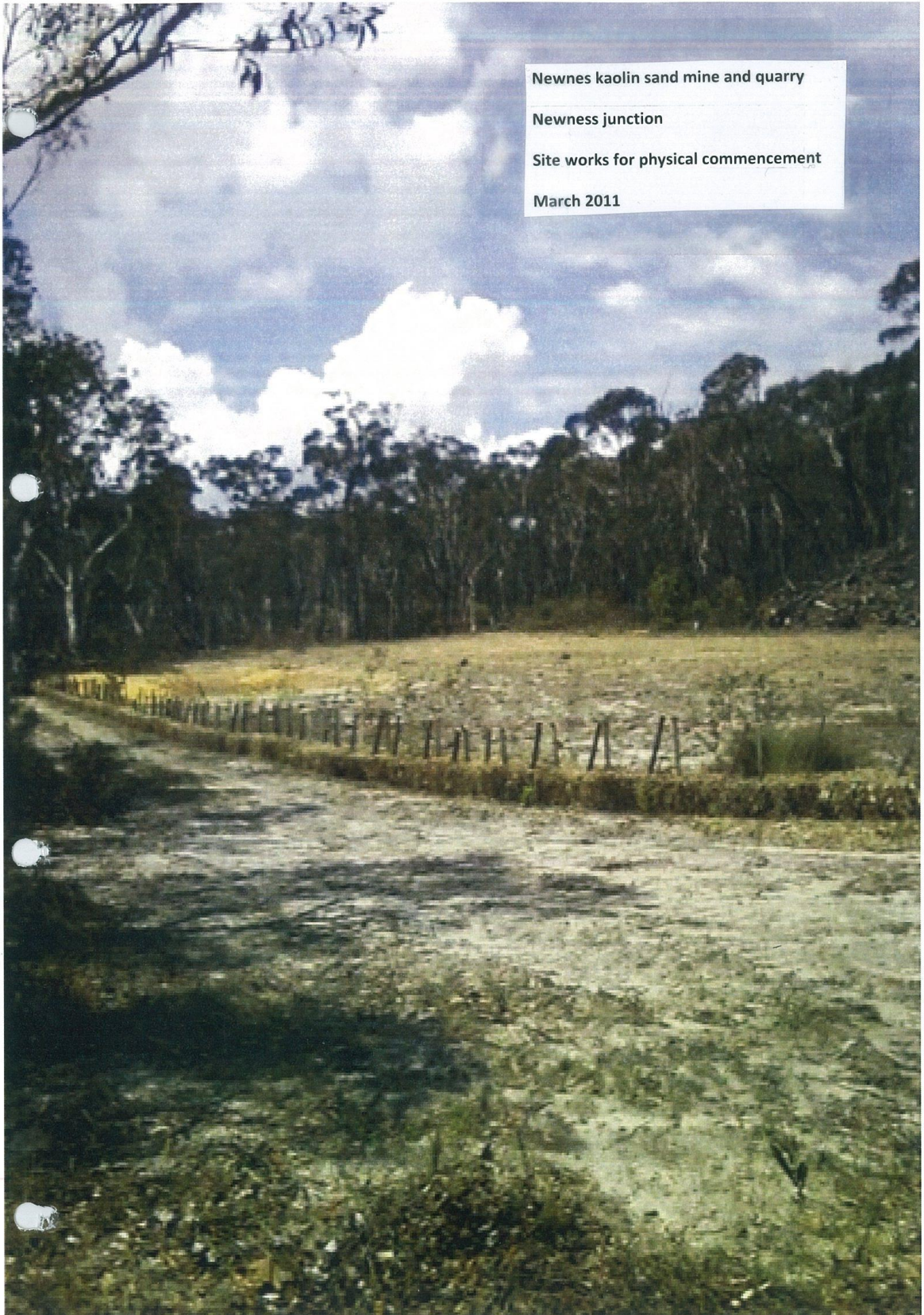

Photo D: Physical commencement works – March 2011



Photo E: Trial excavation site – now rehabilitated – photo December 2015 – looking north east



Photo F: Trial excavation site – now rehabilitated – photo December 2015 – looking north west